

FOR MALLETS & PERCUSSION ONLY

TREBLE CLEF

TIME SIGNATURE

QUARTER NOTE

QUARTER REST

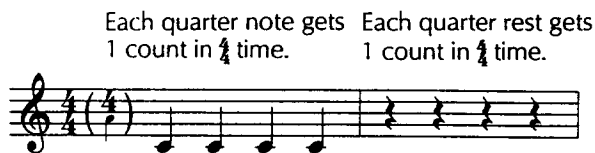
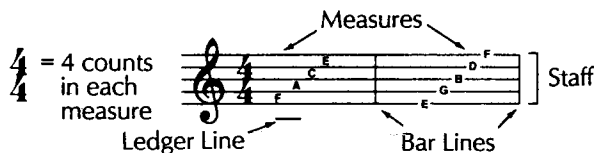

STICKING

L = left hand

R = right hand

1 RIGHT HAND RAMBLE

▶ To help you find new notes on your mallet percussion instrument, refer to the inside back cover.

▶ A double bar line marks the end of the music.

2 LOTS OF LEFTS

3 FOUR OF A KIND

4 KEEP IT STEADY

▶ When playing two notes in a row on one bar, keep one mallet in front of the other (or).

5 CHOP BUILDER

6 PERCUSSION POWER

7 MORSE CODE

L R R L R R L R R L R R L R R L R R L R R L R R
 R L L R L L R L L R L L R L L R L L R L L R L L R L L

8 QUARTERBACK

R R L R R L R R L R R L R R L R R L R R L R R L R
 L L R L L R L L R L L R L L R L L R L L R L L R L L R L

9 PERCUSSION PIZAZZ

L R L L R L L R L L R L L R L L R L L R L L R L L R L L
 R L R R L R R L R R L R R L R R L R R L R R L R R L R

► Play with a steady pulse.

10 THE BEAT GOES ON

R
 L

11 STICK WITH IT

L
 R

12 GREAT GRIP

R L R L R L R L R L R L R L R L R L R L R L R L
 L R L R L R L R L R L R L R L R L R L R L R L R

13 KEEP THE BEAT

R L R L R L R L R L R L R L R L R L R L R L R L
 L R L R L R L R L R L R L R L R L R L R L R L R

14 PERCUSSION EXPERT

R R L R R L R R R R R R L R R R L R R R R R
 L L R L L R L L L L L L L L L R L L L R L L L L L

► How is your posture?

FOR THE FULL BAND

TREBLE CLEF  **TIME SIGNATURE** $\frac{4}{4}$ **QUARTER NOTE**  **QUARTER REST** 

$\frac{4}{4}$ = 4 counts in each measure

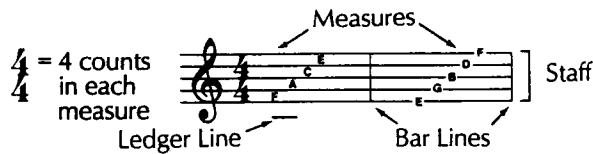

Each quarter note gets 1 count in $\frac{4}{4}$ time. Each quarter rest gets 1 count in $\frac{4}{4}$ time.

FLAT b 

A flat (b) lowers the pitch of a note one half step. It remains in effect for the entire measure.

STICKING
R = right hand
L = left hand

1 TIME FOR BAND

▶ To help you find new notes on your mallet percussion instrument, refer to the inside back cover.

▶ A double bar line marks the end of the music.

2 THE FUN CONTINUES

3 WHOLE LOTTA COUNTING

▶ Write in the counting and clap the rhythm before you play.

4 FOUR SCORE Page 39

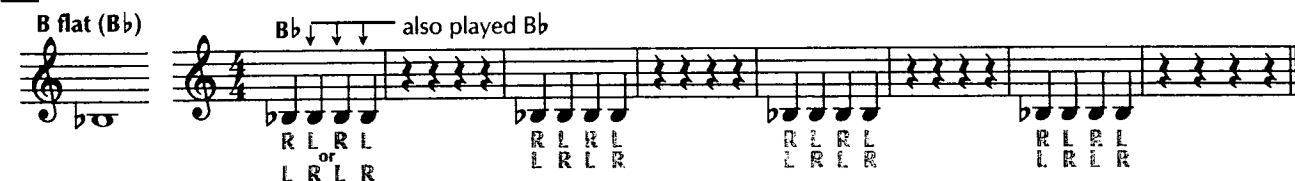
B flat (Bb) 

R L R L or L R L R R L R L L R L R R L R L R

▶ When you see a page number followed by an arrow, *Accelerate* to the "Mallets" page indicated for additional studies.

5 MIX 'EM UP

▶ Use alternate sticking as in exercise 4.

6 MELTING POT

7 BAND ON PARADE

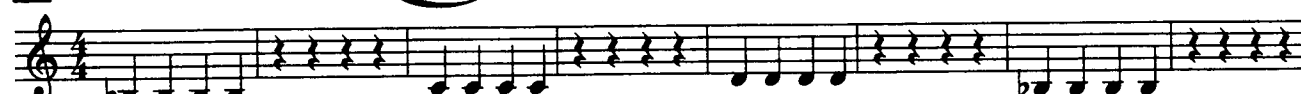

▶ Lines with a medal are *Achievement Lines*. The chart on "Mallets" page 47 can be used to record your progress.

HALF NOTE

HALF REST

Each half note gets 2 counts in 4/4 time. Each half rest gets 2 counts in 4/4 time.

8 A BREATH OF FRESH AIR

9 SIDE BY SIDE

10 TWO BY TWO

11 HALF THE PRICE

▶ Write in the counting and clap the rhythm before you play.

12 CARDIFF BY THE SEA

Page 39

Welsh Folk Song

13 TWO FOR THE SHOW - Duet

14 GO FOR EXCELLENCE!

**WHOLE
NOTE**

**WHOLE
REST**

PHRASE

A whole note gets
4 counts in $\frac{4}{4}$ time.

A whole rest gets
4 counts in $\frac{4}{4}$ time.

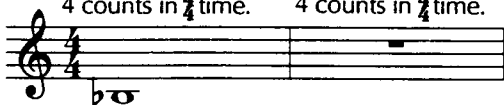

A phrase is a musical thought
or sentence. Phrases are usually
four or eight measures long.

15 A QUARTER'S WORTH

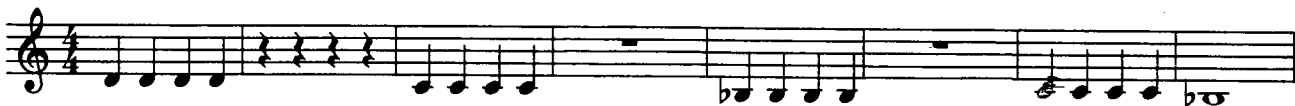

► Write in the counting and clap the rhythm before you play.

16 HOT CROSS BUNS

English Folk Song

17 AU CLAIRE DE LA LUNE

French Folk Song

► Draw in a breath mark (') at the end of each phrase.

18 DOWN BY THE STATION

Traditional

19 EASY STREET

E flat (Eb)

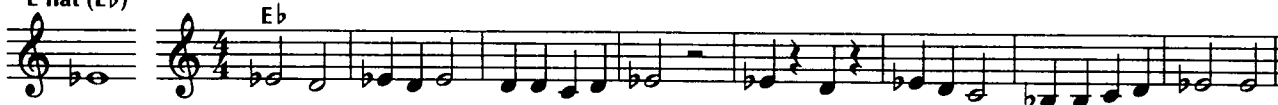

20 COUNTRY WALK

English Folk Song

21 GETTIN' IT TOGETHER

22 FOR MALLETS ONLY

REPEAT SIGN

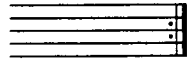

Repeat from the beginning.

COMMON TIME

$$C = \frac{4}{4}$$

Common time means the same as $\frac{4}{4}$ time.

FERMATA

Hold the note or rest longer than its usual value.

SOLO

One person plays.

SOLI

Whole section plays.

TUTTI

Everyone plays.

23 MERRILY WE ROLL ALONG

Page 39

Traditional

► Write in the note names before you play.

24 LIGHTLY ROW - Duet

Traditional

25 ONE STEP AT A TIME

► Write in the counting and clap the rhythm before you play.

26 GOOD KING WENCESLAS

Traditional English Carol

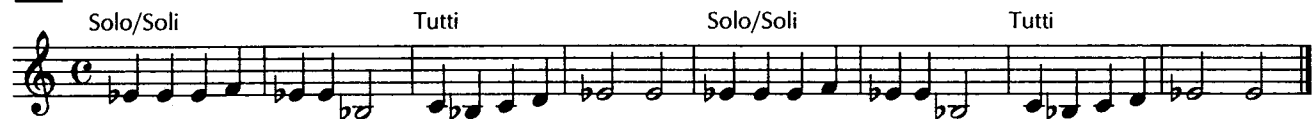

27 SONG OF THE FJORDS

Norwegian Folk Song

28 _____

Composer _____ your name

► Fill in the rest of the measures using the given rhythms and any notes you know. Title and play your composition.

29 GO FOR EXCELLENCE!

KEY SIGNATURE

Key signatures change certain notes throughout a piece of music. This key signature means play all B's as B flats and all E's as E flats.

36 MARK TIME

37 SWEETLY SINGS THE DONKEY - Round

Traditional

38 MARY ANN

West Indies Folk Song

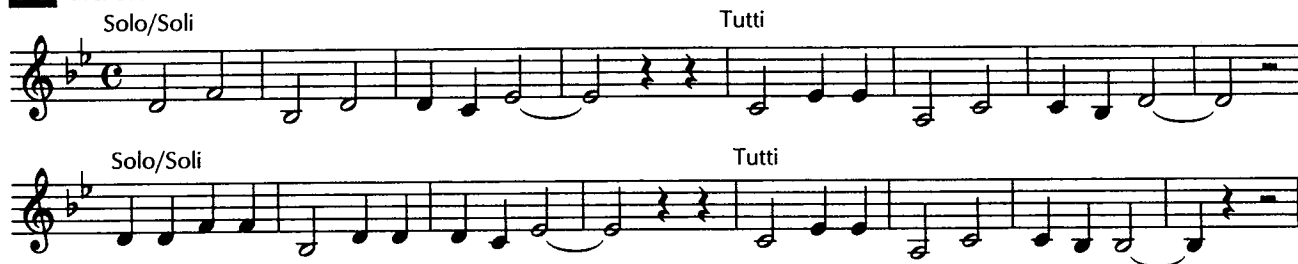

► Write in the note names before you play.

39 CRUSADER'S MARCH

Page 40

Traditional

► Write in the counting and clap the rhythm before you play.

40 BALANCE THE SCALES

Draw one note or one rest to balance each scale.

41 GO FOR EXCELLENCE!

EIGHTH NOTES

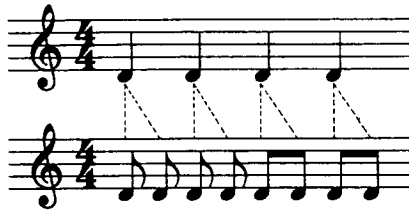

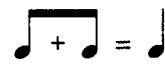

$$\frac{1}{2} + \frac{1}{2} = 1 \text{ count}$$

Each eighth note gets 1/2 count in 2/4 and 4/4 time.

44 WARM-UP

45 EIGHTH NOTE ENCOUNTER

► Write in the counting for the top line before you play.

46 JIM ALONG JOSIE

American Folk Song

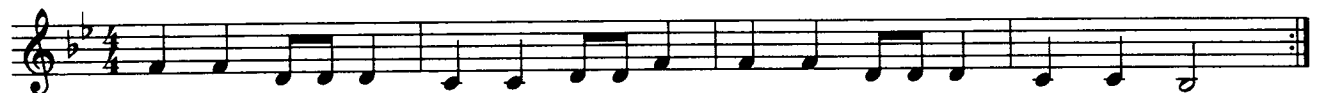

47 EIGHTH NOTE EXPLORER

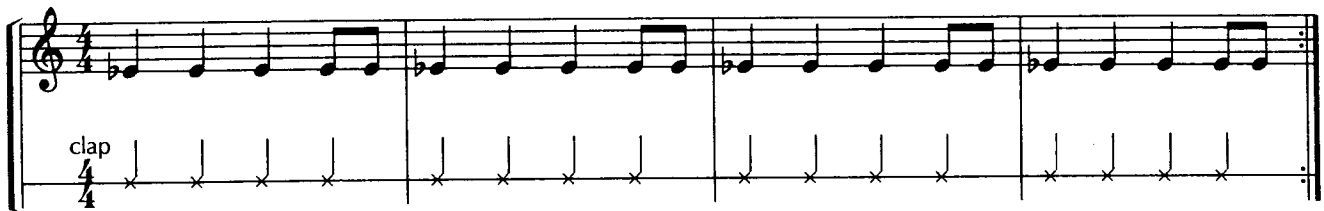

► Write in the counting for the top line before you play.

48 GO TELL BILL

Gioacchino Rossini (1792 - 1868)

49 GO FOR EXCELLENCE!

50 EIGHTH NOTE EXPRESS

► Write in the counting for the top line before you play.

51 SKIP IT, LOU

American Folk Song

52 EIGHTH NOTE EXPERT

► Write in the counting for the top line before you play.

53 MEXICAN MOUNTAIN SONG

Page 40

Mexican Folk Song

54 BAFFLING BAR LINES

► Write in the counting and draw in the bar lines before you play.

55 FOR MALLETS ONLY

PICK-UP NOTE

A note that comes before the first full measure of a piece of music.

56 WARM-UP

57 THEME FROM "SYMPHONY NO. 1"

Johannes Brahms (1833 - 1897)

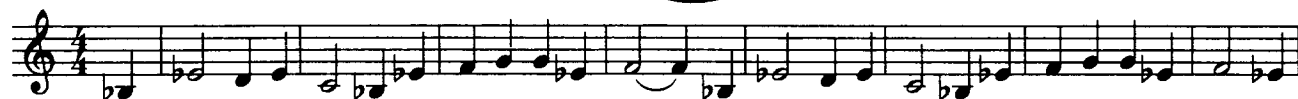

58 ERIE CANAL CAPERS

American Work Song

59 LAUGHING SONG - Round

Traditional

60 STAR SEARCH

Wolfgang Amadeus Mozart (1756 - 1791)

▶ Draw in the missing notes for "Twinkle, Twinkle, Little Star" before you play.

61 GO FOR EXCELLENCE!

KEY SIGNATURE

This key signature means play all B's as B flats, all E's as E flats, and all A's as A flats.

62 CLIMBING STAIRS

A flat (A \flat)

A \flat

63 BINGO

American Folk Song

64 THERE'S MUSIC IN THE AIR

George F. Root (1820 - 1895)

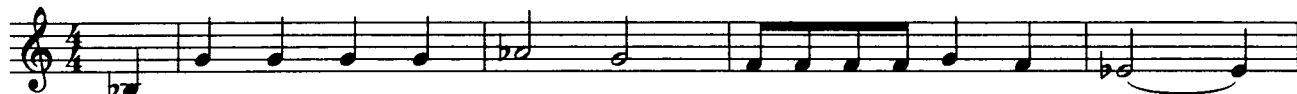

65 THERE'S THE SAME MUSIC IN THE AIR

George F. Root (1820 - 1895)

▶ Circle the notes changed by the key signature.

66 SCALE SKILL

Page 40

▶ How is your hand position?

67 FOR MALLETS ONLY

DOTTED HALF NOTE

A dot after a note adds half the value of the note.

$$\text{dotted half note} + \text{half note} = \text{half note} + \text{half note} = \text{whole note}$$

$$2 + 1 = 2 + 1 = 3 \text{ counts}$$

TIME SIGNATURE

$\frac{3}{4}$ = 3 counts in each measure
 $\frac{1}{4}$ = quarter note gets 1 count

DYNAMICS

forte (f) - loud

piano (p) - soft

68 WARM-UP

69 CHANNEL THREE

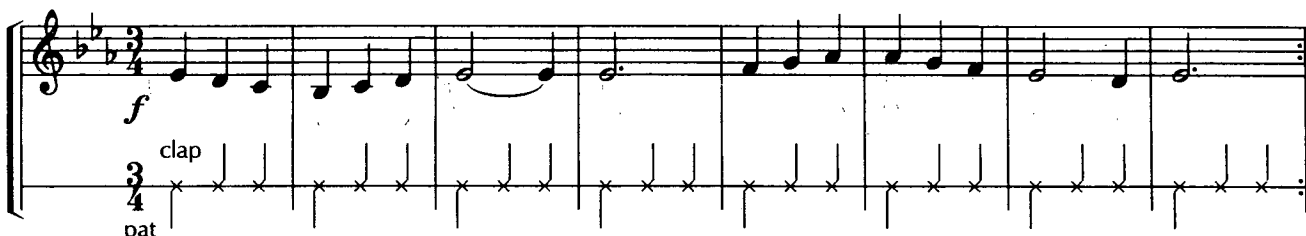

► Write in the counting for the top line before you play.

70 DOWN IN THE VALLEY

American Mountain Song

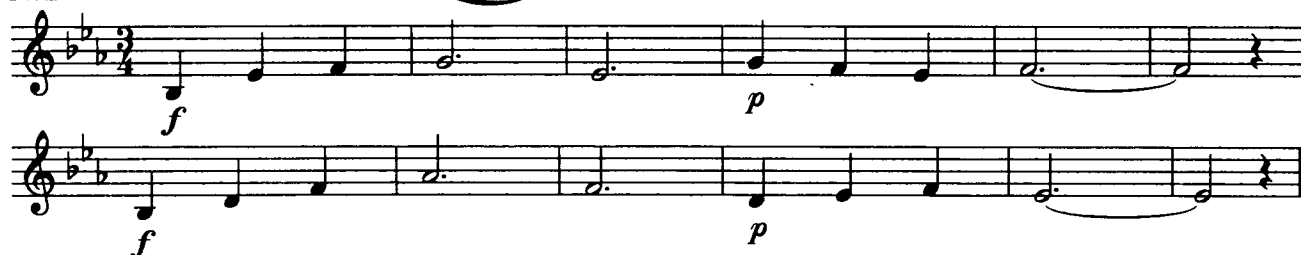

71 BROTHER MARTIN - Round

Latin American Folk Song

72 THE LITTLE FISH

Page 40

Australian Folk Song

► Draw in a breath mark at the end of each phrase.

73 GO FOR EXCELLENCE!

Czech Folk Song

"When Love Is Kind"

NATURAL

A natural sign cancels a flat or a sharp. It remains in effect for the entire measure.

74 WARM-UP

A flat (Ab) Ab

75 OLD BLUE

Traditional

Solo/Soli Tutti

76 THIRD TIME AROUND

A#

► Circle the notes changed by the key signature.

77 LULLABY - Duet

Traditional

A. B.

78 MINUTEMAN MARCH

Robert Frost (b. 1942)

79 FOR MALLETS ONLY

ACCENT

Attack the note louder.

1st and 2nd ENDINGS

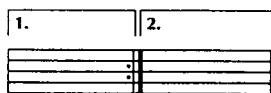

Play the first ending the first time through. Then, repeat the music, skip the first ending, and play the second ending.

ONE-MEASURE REPEAT SIGN

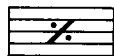

Repeat the previous measure.

80 MEXICAN HAT DANCE

Mexican Folk Song

Musical score for Mexican Hat Dance in 3/4 time, key of B-flat major. The score features a melody with accents and dynamics (f, p) and a rhythmic accompaniment with claps. It includes first and second endings.

81 FRÈRE JACQUES - Round

French Folk Song

Musical score for Frère Jacques in 3/4 time, key of B-flat major. The score is a round with four variations, each marked with a repeat sign and dynamics (f).

82 MORNING MOOD

Edvard Grieg (1843 - 1907)

83 MING COURT

Chinese Folk Song

84 GO FOR EXCELLENCE!

SAWMILL CREEK

Percussion Solo or Ensemble

Bruce Pearson (b. 1942)

Mallets

Piano

1 2 3 4 5 6

p *f* *p*

▶ Go back to the first repeat sign. ↗

7 8 9 10 11 12

f *f*

2/5 2/5 1/3

13 14 15 16 17 18 19

f

2/5

20 21 22 23 24 25

f

2/5 1/3

LONG REST

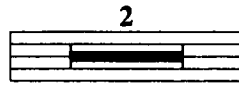

Count: 1 2 3 4 2 2 3 4

Rest the number of measures indicated.

MONTEGO BAY Band Arrangement

Calypso Song
arr. Chuck Elledge (b. 1961)

1-4 4 5 6 7 8

9 10 11 12 13-18 6

19 20 21 22 23

24 25 26 27 28 1.

29-30 2. 2 31 32 33 34

f

1st time only

REGAL MARCH Band Arrangement

Bruce Pearson (b. 1942)
arr. Chuck Elledge (b. 1961)

1-2 2 3 4 5 6

7 8 9 10 11 12

13 14 15 16 17 18 19

20 21 22-23 2 24 25

26 27 28 29 30

f

p

85 WARM-UP

86 FULL OF HOT AIR

87 DANZA GIOVANNI

Italian Folk Song

88 Bb MAJOR SCALE SKILL

Page 41

89 THE MAN ON THE FLYING TRAPEZE

George Leybourne (1842 - 1884)

▶ Go back to the first repeat sign.

90

Composer _____
your name

▶ Using the given rhythms, draw in notes to complete the melody. Title and play your composition.

91 FOR MALLETS ONLY

KEY SIGNATURE

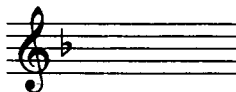

This key signature means play all B's as B flats.

92 LOOK SHARP Page 41

93 AURA LEE

G. R. Poulton (d. 1867)

94 BARCAROLLE

Jacques Offenbach (1819 - 1880)

95 JUST BY ACCIDENT

96 F MAJOR SCALE SKILL Page 41

97 SAILOR'S SONG

Solo/Soli

Tutti

98 GO FOR EXCELLENCE!

American Folk Song

"This Old Man"

DA CAPO AL FINE (D. C. AL FINE)

SHARP

Go back to the beginning and play until the *Fine*.

A sharp (#) raises the pitch of a note one half step. It remains in effect for the entire measure.

99 WARM-UP

100 IN THE POCKET

101 POCKET CHANGE

102 STRICTLY BUSINESS

103 SMOOTH SAILING

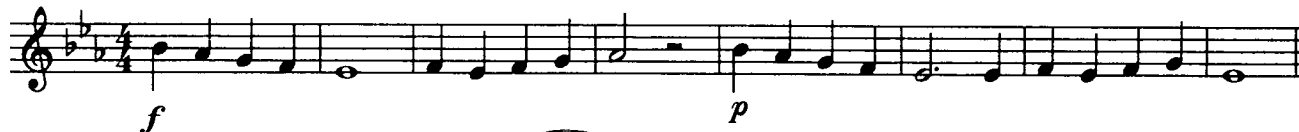

104 ROSES FROM THE SOUTH

Johann Strauss, Jr. (1825 - 1899)

105 THEME FROM "HANSEL AND GRETEL"

Engelbert Humperdinck (1854 - 1921)

D.C. al Fine

106 FOR MALLETS ONLY

Page 41

F sharp (F#)

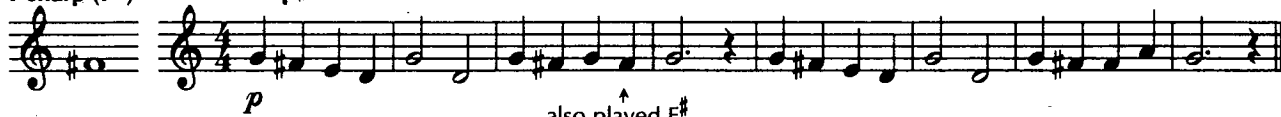

107 THAT'S A WRAP

108 POLLY WOLLY DOODLE

American Folk Song

109 VOLGA BOAT SONG

Russian Folk Song

110

Composer _____ your name

▶ Compose a duet (accompaniment) part for Knee Slappers. The first measure has been completed for you. Title and perform your composition.

111 GO FOR EXCELLENCE!

Tielman Susato (1500? - 1561?)

SINGLE EIGHTH NOTE

A single eighth note is half as long as a quarter note.

$$\text{♪} = \frac{1}{2} \text{ count}$$

DOTTED QUARTER NOTE

A dot after a note adds half the value of the note.

$$\begin{aligned} \text{♪} + \text{.} &= \text{♪} + \text{♪} = \text{♪} \\ 1 + \frac{1}{2} &= 1 + \frac{1}{2} = 1 \frac{1}{2} \text{ counts} \end{aligned}$$

ROLL

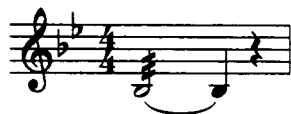

A roll may be used to sustain the sound on a percussion instrument. Use rapid, relaxed single strokes when playing mallet percussion rolls.

112 WARM-UP - Band Arrangement

113 SHORT CUT

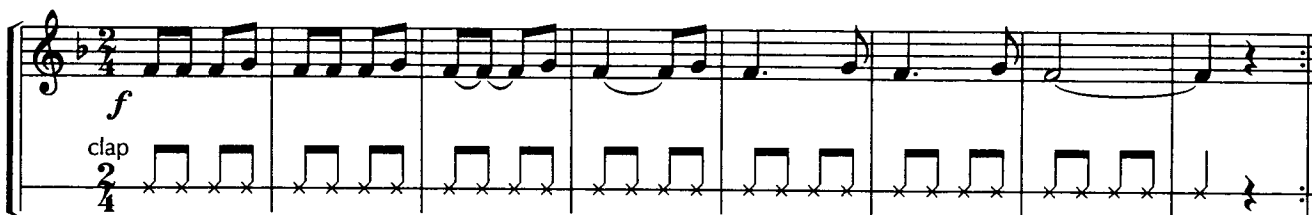

► Write in the counting for the top line before you play.

114 SPOT THE DOTS

► Feel the pulse of three eighth notes during each dotted quarter note.

115 ALL THROUGH THE NIGHT

Welsh Folk Song

116 ALOUETTE

French-Canadian Folk Song

Fine

117 FOR MALLETS ONLY

118 JUST A LITTLE OFF THE TOP

119 TOP DRAWER - Duet Page 41

120 HOME ON THE RANGE

Daniel E. Kelley (1843 - 1905)

▶ Circle the notes changed by the key signature.

121 THE CONQUERING HERO - Duet

George Frideric Handel (1685 - 1759)

122 GO FOR EXCELLENCE!

TEMPOS

Andante - moderately slow
Moderato - moderate speed
Allegro - quick and lively

DYNAMICS

mezzo-forte (mf) - medium loud
mezzo-piano (mp) - medium soft

123 WARM-UP - Band Arrangement

Andante
 mf

124 HIGH WINDS AHEAD

Andante
 f

125 LOOK BEFORE YOU LEAP Page 41

Moderato
 f

126 Eb MAJOR SCALE SKILL

E flat (Eb) Allegro Eb

mf

Arpeggio Chords

127 VARIATIONS ON A THEME BY MOZART

Wolfgang Amadeus Mozart (1756 - 1791)

Moderato

Theme (main melody) Variation 1 (time signature changes)

mp

Variation 2 (rhythm changes)

Variation 3 (melody changes)

128 FOR MALLETS ONLY

Andante

R R R R R R R R L L L L L L L L

f

DYNAMICS

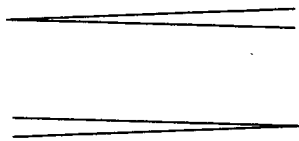

crescendo - Gradually play louder.

decrescendo - Gradually play softer.

129 SLIPPERY SLURS

Andante

130 WALTZ STREET

Moderato

131 THEME FROM "SYMPHONY NO. 9"

Ludwig van Beethoven (1770 - 1827)

Moderato

132 READY OR NOT

Page 41

Andante

133 ACH! DU LIEBER AUGUSTINE

German Folk Song

Allegro

134 GO FOR EXCELLENCE!

Moderato

BALANCE BUILDER

TRUMPET VOLUNTARY

Band Arrangement

Jeremiah Clarke (1674? - 1707)
arr. Bruce Pearson (b. 1942)

TEMPO

Ritardando (ritard. or rit.) - Gradually slow the tempo.

135 SAKURA - Duet
Andante

Japanese Folk Song

▶ Draw in a breath mark at the end of each phrase.

136 GRANDFATHER'S WHISKERS

American Folk Song

Moderato

137 TWINKLE VARIATION

Wolfgang Amadeus Mozart (1756 - 1791)

Theme

Variation

A blank musical staff for writing a variation on the 'Twinkle, Twinkle, Little Star' theme.

Composer _____ your name

▶ Compose a variation on "Twinkle, Twinkle, Little Star."

TEMPO

Largo - slow

142 "LARGO" FROM THE NEW WORLD SYMPHONY

Antonin Dvořák (1841 - 1904)

Largo

143 JUST FINE

Moderato

144 CHORALE - Duet

Lowell Mason (1792 - 1872)

Largo

► Play this piece using double stops.

145 TEMPO TIME

Write in the following tempos from slowest to fastest: **Andante Allegro Moderato Largo**

slowest ← _____ → fastest

146 GO FOR EXCELLENCE!

Allegro

147 RICOCHET ROCK
Allegro

Chuck Elledge (b. 1961)

148 LOCH LOMOND
Moderato

Scottish Folk Song

149 SHALOM, CHAVERIM
Andante

Hebrew Folk Song

▶ Draw in a breath mark at the end of each phrase.

150 _____

Composer _____ your name

▶ Compose an ending for this melody. Title and play your composition.

151 FOR MALLETS ONLY

Moderato

152 GRANDFATHER'S CLOCK Page 41 

Henry C. Work (1832 - 1884)

Moderato

mf *Fine*
D.C. al Fine

► Circle the note changed by the key signature.

153 KUM BA YAH 

African Folk Song

Largo

p

154 GRANT US PEACE - Round

German Canon

Andante

mp

155 GO FOR EXCELLENCE! 

Moderato

mf
p *mf* *p* *mf* *p* *f* *mf*

MINUET

Solo with Piano Accompaniment

Johann Sebastian Bach
(1685-1750)

1 **Moderato** 2 3 4

Mallets

Piano

mf

1 2 1 5 1 4 1 5 1 2 1

5 6 7 8 9

mp

mp

4 2 1 4 5 1 4 1 3 1

5

10 11 12 13 14

mf

mf

2 1 4 2 2 1 2

3

15 16 17 18 19 20

5 2 5 1

2

21 22 23 24 25

mp

26 27 28 29 30

p

31 32 33 34

mf

35 36 37 38

rit.

ROCKIN' RONDEAU

Band Arrangement

Based on a theme by
Jean-Joseph Mouret (1682 - 1738)
arr. Chuck Elledge (b. 1961)

1 **Moderato** 2 3 4 5 -7 3 8

f *mf*

9 10 11 1. 12

13 14 15 -17 3 18 19

mp

20 - 21 2 22 23 24 25

mp *mf*

26 27 28 29 **Allegro**

rit. *f* *f*

31 - 33 3 34 35 36 37

mf

38 39 40 41

42 43 - 44 2 45 46 > > 47 48

f *rit.*

EXCELLERATORS - FOR MALLETS ONLY

88A

► Try different stickings.

88B

L R R L R R L R R L R R L R R L R R L R L R

R L L R L L R L L R L L R L L R L L R L L R

92
96A

► Keep your left hand on F. Also try playing this exercise with your right hand or left hand only.

96B
106

► Try using double stickings.

EXCELLERATORS- FOR MALLETS ONLY

Mallets-41, cont.

119

R L R L R-R L R L R L-L L R L R L-L R L R R L-L

L R L L R-R R L R L R-R R L R L R-R R L R L R-R

125

R L R L R L R L R L R R L R L R L R L R-R

L R L R L R L R L R L R R L R L R L R-R

132

L R L R L-L L R L R L-L L R L R L-L R L R L R-R

R L R L R-R L R L R L-L R L R L R-R R L R L R-R

152

R L R L R-R R L R L R-R R L R L R-R R L R L R-R

L R L R L-L L R L R L-L L R L R L-L R L L R L-L